INSTRUMENT APPROACH CHART - ICAO PLAN VIEW SCALE: 1:500 000

7 1	ATIS: 126.130	AD ELEV: 32	
	APP: 123.755		DIST IN NM
	TWR: 118.305		ELEV, ALT AND HGT IN FT
MSA 25 NM ARP		CIRCLING HGT RELATED TO AD ELEV	TRANSITION ALTITUDE 7000
		BEARINGS ARE MAGNETIC - VAR: 10° E (2020)	

TROMSØ

LANGNES

RNP-A

ATS AIRSPACE CLASSIFICATION: REF ENR 1.4.

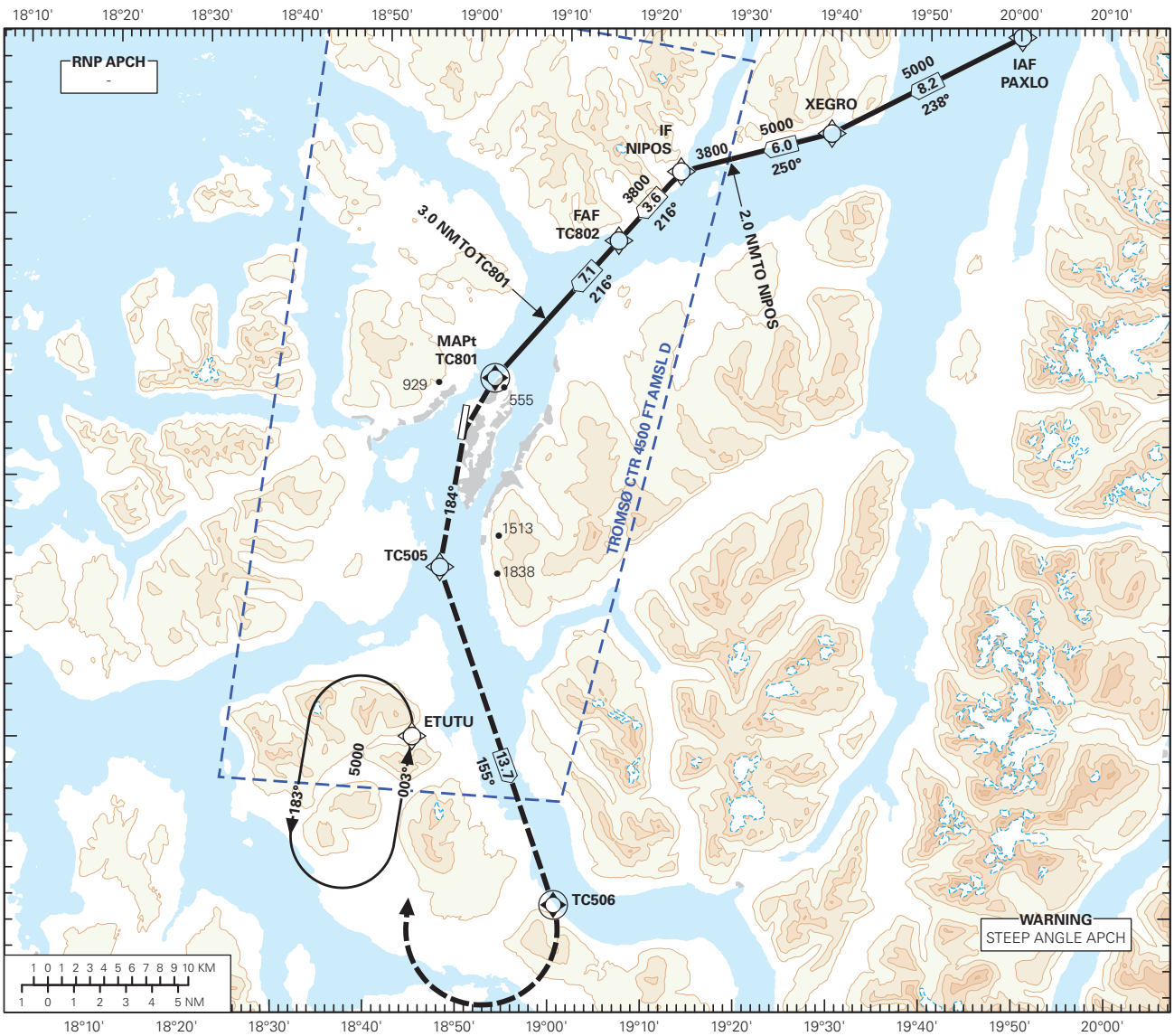

DIST TO TC801	8	7	6	5	4	3	2	1
ALT (HGT)	-	3760 (3728)	3340 (3308)	2920 (2888)	2500 (2468)	2080 (2048)	1660 (1628)	1240 (1208)

PROCEDURE OFFSET: 32°

MISSED APCH:
TURN LEFT TO INTERCEPT AND PROCEED ON COURSE 184° TO TC505.
TURN LEFT TO TC506. TURN RIGHT DCT ETUTU.
ENTER ETUTU HLDG CLIMBING TO 5000.

NOTE: ACFT MAY REQUEST DIRECT ROUTING TO ETUTU AFTER PASSING 5000.

NOTE: PROCEDURE PROFILE RELATED TO CAT A OCA(H) WITH 3.5% MISSED APCH CLIMB GRADIENT.

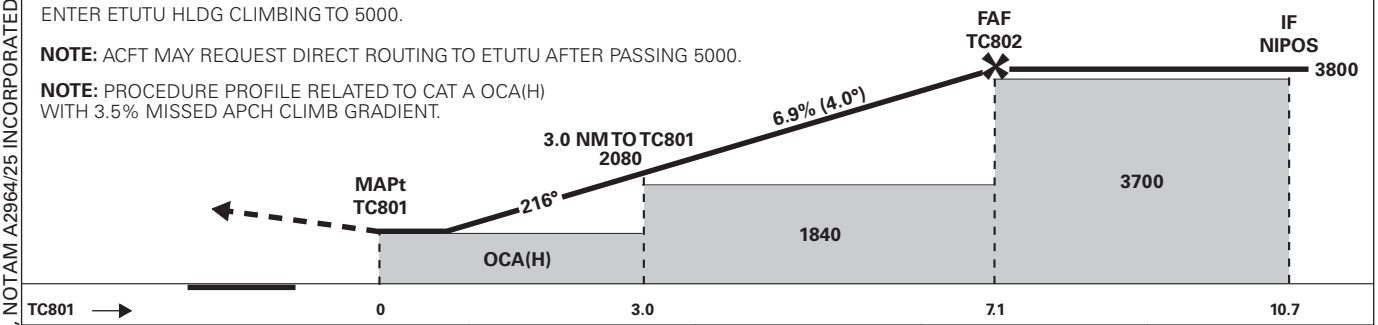

CAT OF ACFT		A	B	C	D
OCA(H) STRAIGHT - IN		-	-	-	-
CIRCLING	2.5%*	1150 (1118)	1150 (1118)	-	-
	3.5%*	870 (838)	890 (858)	-	-
				-	-
NOTE:	*MNM MISSED APCH CLIMB GRADIENT. CIRCLING E OF AD ONLY.				

CHANGES: OCA(H), NOTAM A2964/25 INCORPORATED.